PRODUCT CATALOG

2022
VERSION 2

LANDMARK PLASTIC™

Hello!

We hope you enjoy browsing our Product Catalog. We offer a full line of container products from propagation to patio. If you have any questions, please don't hesitate to reach out. You can also check out our website, www.landmarkplastic.com.

As we've been in business for a few decades, we've learned how to simplify how we operate— so we made it our motto, "We make containers, not chaos."

-Landmark Plastic Corp.

Propagation Trays 4-7

Injection Molded Pots 18-19

Trays & Packs 8-11

Hanging Baskets 20-21

Landscape Trays 12

Plant Support 22

Market Packs 13

Water Conservation 23

Square Pot & Tray Systems 14-15

Botanica 24-29

Co-Extruded Thermoformed Pots 16

Branding 30

Transport Trays 17

Capabilities 31

PROPAGATION TRAYS

Our diverse line of high-quality plug trays, plug sheets and seedling trays represent true innovation. Precision-manufactured for trouble-free use in seedling and transplanting equipment.

- Continuous plug trays are available
- Plug sheets are ideal for perennial and liner production
- Seedling trays have root channels and step-bottom drainage, ideal for deciduous and evergreen ornamentals (select items)

P50

PLUG TRAYS

ROUND AND SQUARE CELL

				TRAY			CELL			FEATURES		PACKAGING		
				DIMENSIONS			DIMENSIONS		VOLUME DRY	DRAINAGE HOLE	VENT HOLE	PCS / CTN	CTNS / SKID	BULK
				WIDTH	LENGTH	DEPTH	TOP DIAMETER	CENTER TO CENTER						
DESCRIPTION	CE COMPLIANT	PRODUCT CODE	CONFIG.	INCHES			INCHES		CU. IN.	DIAMETER				
50 Square		P50	5 x 10	11.05	21.38	2.25	1.75	2.06 x 2.06	5.19	0.63		100	24	
50 Square w/vent holes		P50V	5 x 10	11.05	21.38	2.25	1.75	2.06 x 2.06	5.19	0.63	Yes	100	24	
72 Round		P72RD	6 x 12	11.05	21.38	1.50	1.25	1.76 x 1.74	1.34	0.50		100	32	
72 Round w/vent holes & feet		72FPT	6 x 12	11.05	21.38	2.25	1.49	1.71 x 1.73	2.52	0.31	Yes	100	32	
72 Square Deep		P72SQD	6 x 12	11.05	21.38	2.38	1.63	1.70 x 1.71	4.45	0.50		100	32	
72 Square Deep w/large drain hole		P72SQDH	6 x 12	11.05	21.38	2.38	1.63	1.70 x 1.71	4.45	0.88		100	32	
98 Square		P98CR	7 x 14	11.05	21.38	2.00	1.25	1.44 x 1.47	1.92	0.38		100	32	
128 Square		P128	8 x 16	11.05	21.38	2.00	1.25	1.23 x 1.28	1.68	0.38		100	32	3,200
128 Square w/Center Rib		P128CR	8 x 16	11.05	21.38	2.00	1.25	1.23 x 1.28	1.68	0.38		100	32	3,200
200 Square		P200	10 x 20	11.05	21.38	1.75	0.88	0.99 x 0.99	1.29	0.28		100	32	
200 Square w/Center Rib		P200CR	10 x 20	11.05	21.38	1.75	0.88	0.99 x 0.99	1.29	0.28		100	32	
288 Square w/ feet	x	P288SQ	12 x 24	11.05	21.38	1.00	0.79	0.85 x 0.85	0.44	0.31		100	32	
288 Square Deep	x	P288SQD	12 x 24	11.05	21.38	1.75	0.79	0.85 x 0.85	0.61	0.31		100	24	
392 Square		P392	14 x 28	11.05	21.38	1.00	0.63	0.73 x 0.73	0.28	0.25		100	32	
512 Square	x	P512	16 x 32	11.05	21.38	1.00	0.56	0.63 x 0.64	0.24	0.31		100	20	

72FPT

P72SQD

P128CR

P200

PLUG TRAYS

TRUE SERIES

			TRAY			CELL			FEATURES		PACKAGING		
			DIMENSIONS			DIMENSIONS		VOLUME DRY	DRAINAGE HOLE	VENT HOLE	PCS / CTN	CTNS / SKID	BULK
			WIDTH	LENGTH	DEPTH	TOP DIAMETER	CENTER TO CENTER						
DESCRIPTION	PRODUCT CODE	CONFIG.	INCHES			INCHES		CU. IN.	DIAMETER	DIAMETER			
50 Square w/feet	T50	5 x 10	10	20	1.63	1.45	1.95 x 1.98	2.04	0.72	0.55	70	36	2,320
T50 Round Plug Tray	T50R	5 x 10	10	20	1.75		1.94 x 1.98	3.28	0.50	0.50	50	32	1,800
T50 Square Extra Deep	T50XD	5 x 10	10	20	2.68			3.67					2.700
288 Square	T288	12 x 24	10	20	1.13	0.81	0.81 x 0.82	0.49	0.28		65	36	

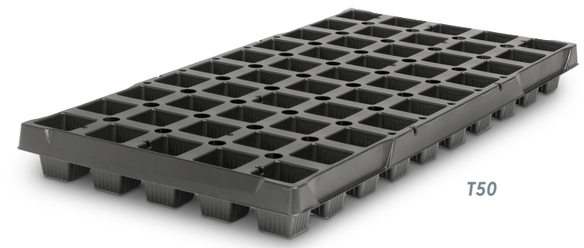

T50

T50R

OCTAGON CELL

				TRAY			CELL			FEATURES		PACKAGING		
				DIMENSIONS			DIMENSIONS		VOLUME DRY	DRAINAGE HOLE	VENT HOLE	PCS / CTN	CTNS / SKID	BULK
				WIDTH	LENGTH	DEPTH	TOP DIAMETER	CENTER TO CENTER						
DESCRIPTION	CE COMPLIANT	PRODUCT CODE	CONFIG.	INCHES			INCHES		CU. IN.	DIAMETER	DIAMETER			
144 Oct		144OCT	8 x 18	10.54	20.82	1.50	1.09	1.28 x 1.13	1.03	0.38	0.34	100	32	3,200
288 Oct	x	288OCT	12 x 24	10.54	20.82	1.00	0.83	0.85 x 0.85	0.41	0.31	0.19	100	32	3,200
288 Oct w/ label ramp		288OCTKLR	12 x 24	10.75	21.25	1.00	0.70	0.85 x 0.85	0.36	0.31	0.19	75	32	2,000
288 Oct Continuous	x	CC288OC	12 x 24	10.55	20.42	1.00	0.83	0.85 x 0.85	0.41	0.31	0.19	100	32	2,560
512 Oct	x	512OCT	16 x 32	10.54	20.82	1.00	0.61	0.63 x 0.64	0.22	0.28	0.19	100	20	2,400
SO 78/26		SO78	6 x 13	11.05	20.97	1.72	1.40	1.49 x 1.49	1.98	0.38	0.38	100	16	2,240

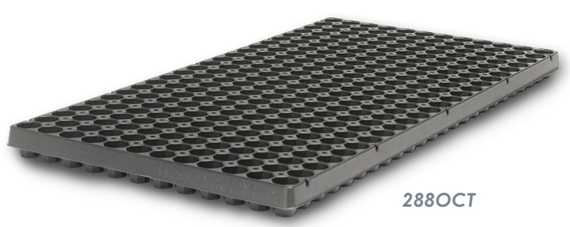

288OCT

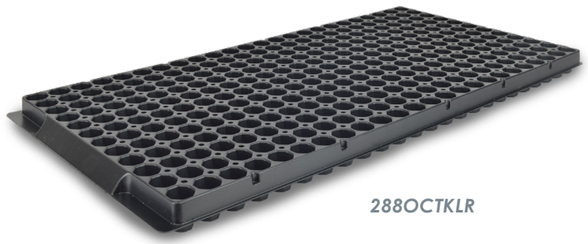

288OCTKLR

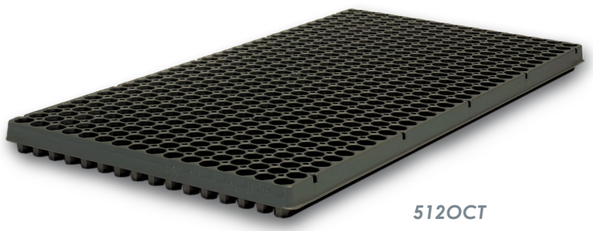

512OCT

SO78

HEXAGON CELL

DESCRIPTION	PRODUCT CODE	CONFIG.	TRAY DIMENSIONS WIDTH (INCHES)	TRAY DIMENSIONS LENGTH (INCHES)	TRAY DIMENSIONS DEPTH (INCHES)	CELL DIMENSIONS TOP DIAMETER (INCHES)	CELL DIMENSIONS CENTER TO CENTER (INCHES)	VOLUME DRY (CU. IN.)	FEATURES DRAINAGE HOLE DIAMETER	FEATURES VENT HOLE DIAMETER	PACKAGING PCS / CTN	PACKAGING CTNS / SKID	PACKAGING BULK
78 Hex	78HEX	6 x 13	10.54	20.82	2.00	1.25 x 1.38	1.72 x 1.59	1.46	0.50	1.25	100	32	
102 Hex w/feet also available as strips of 51, 34 & 17	P102HX	6 x 17	10.67	20.99	1.63	1.16 x 1.34	1.75 x 1.21	1.34	0.38	0.44	100	20	
105 Hex w/root channels	105HEX	7 x 15	10.68	20.99	1.50	1.25 x 1.38	1.46 x 1.36	1.40	0.38	1.03	100	32	3,200

78HEX

105HEX

SEEDLING TRAYS

DESCRIPTION	PRODUCT CODE	CONFIG.	TRAY DIMENSIONS WIDTH (INCHES)	TRAY DIMENSIONS LENGTH (INCHES)	TRAY DIMENSIONS DEPTH (INCHES)	CELL DIMENSIONS TOP DIAMETER INCHES	CELL SHAPE	CELL VOLUME DRY (CU. IN.)	CELL DRAINAGE HOLE DIAMETER	PACKAGING PCS / CTN	PACKAGING CTNS / SKID	PACKAGING BULK
21 Seedling Tray	21ST	3 x 7	10.80	21.23	4.00	2.88	Rose pot shape w/channels	16.00	0.63	65	20	1,440
30 Seedling Tray	30ST	2 x 8/ 2 x 7	10.80	21.23	3.50	2.50	Rose pot shape w/channels	10.50	0.63	50	32	2,160
38 Seedling Tray	38ST	3 x 8/ 2 x 7	10.80	21.23	5.00	2.25	Rose pot shape w/channels	12.10	0.75	50	20	1,360
40 Seedling Tray	40ST	5 x 8	10.80	21.23	4.02	2.10 x 1.87	Rectangular w/channels	7.50	0.50	50	32	1,840
50 Seedling Tray	50ST	5 x 10	10.80	21.23	4.50	1.88	Octagonal w/round bottom	8.80	0.50	55	20	
72 Seedling Tray	72ST	6 x 12	10.80	21.23	3.25	1.63	Rose pot shape w/channels	4.20	0.38	50	32	1,680

21ST

38ST

50ST

72ST

PLUG SHEETS

DESCRIPTION	PRODUCT CODE	CONFIG.	TRAY DIMENSIONS WIDTH (INCHES)	TRAY DIMENSIONS LENGTH (INCHES)	TRAY DIMENSIONS DEPTH (INCHES)	CELL DIMENSIONS TOP DIAMETER INCHES	CELL SHAPE	CELL VOLUME DRY (CU. IN.)	CELL DRAINAGE HOLE TYPE	PACKAGING PCS / CTN	PACKAGING CTNS / SKID	PACKAGING BULK
18 Plug Sheet Deep	18SPSD	3 x 6	10.42	20.85	3.23	3.16 x 3.16	Square	23.42	Burned	100	32	3,200
38 Plug Sheet	38PS	3 x 8 / 2 x 7	10.42	20.85	2.38	2.25	Round	6.80	Burned	100	32	
40 Plug Sheet	40PS	4 x 10	10.42	20.85	2.75	2.00	Square	6.78	Burned	100	32	3,200
40 Plug Sheet, Punched	40PSPNCH	4 x 10	10.42	20.85	2.75	2.00	Square-Rose Pot	6.78	Punched	100	32	3,200
50 Plug Sheet	50PS	5 x10	10.42	20.85	2.38	2.00	Round, circ. Ridge bottom	4.60	Burned	100	32	3,200
50 Plug Sheet w/tag slot	50PSTS	5 x10	10.42	20.85	2.33	1.93	Round, circ. Ridge bottom	4.60	Burned	75	24	
50 Plug Sheet w/tag slot in polypropylene w/feet	50WPSSL	5 x10	10.42	20.85	2.33	1.93	Round, circ. Ridge bottom	4.60	Burned	75	24	
50 Square Plug Sheet	50SPS	5 x10	10.42	20.85	2.38	1.93	Square	5.80	Burned	100	32	
60 Plug Sheet	60PSPNCH	5 x 12	10.42	20.85	2.75	1.63	Square-Rose Pot	4.59	Punched	100	32	3,200
72 Round Plug Sheet	72PS	6 x 12	10.42	20.85	2.38	1.50	Round, circ. Ridge bottom	2.54	Burned	100	32	3,200
72 Round Plug Sheet Punched w/vent holes	72PSV	6 x 12	10.42	20.85	2.38	1.50	Round, circ. Ridge bottom	2.54	Punched	100	32	
72 Sq Plug Sheet w/root channels	72SPS	6 x 12	10.42	20.85	2.38	1.63	Square	4.09	Burned	100	32	3,200
98 Plug Sheet	98PS	7 x 14	10.42	20.85	1.63	1.38	Round	1.69	Burned	100	32	3,200

38PS

50PS

60PSPNCH

72PS

SEEDER TRAYS

DESCRIPTION	PRODUCT CODE	TRAY DIMENSIONS WIDTH (INCHES)	TRAY DIMENSIONS LENGTH (INCHES)	TRAY DIMENSIONS DEPTH (INCHES)	PACKAGING PCS / CTN	PACKAGING CTNS / SKID
10 Row Seeder Tray	PSEED10	11.00	21.50	1.25	100	32
20 Row Seeder Tray	PSEED20	11.00	21.50	1.25	100	32
Open Seeder Tray	136ST	10.80	21.23	1.38	100	32

PSEED10

PSEED20

TRAYS & PACKS

Landmark manufactures one of the most extensive lines of trays and packs in the industry, with 12 different and easy to use outside trim dimensions.

- Made of high-quality plastic resins for easy de-nesting
- Precision perforation between packs
- Specifically designed to accommodate automation equipment
- Ideal for filling, growing and transporting

Note: Pack measurements are width by length

L1204

L SERIES PACKS (10.42" x 20.85")

DESCRIPTION	PRODUCT CODE	CELL DIMENSIONS WIDTH (INCHES)	CELL DIMENSIONS LENGTH (INCHES)	CELL DIMENSIONS DEPTH (INCHES)	CELL VOLUME LIQUID US	CELL VOLUME LIQUID METRIC	CELL VOLUME DRY CU. IN.	PACK VOLUME LIQUID US	PACK VOLUME LIQUID METRIC	PACK VOLUME DRY CU. IN.	PACKAGING PCS / CTN	PACKAGING CTNS / SKID	PACKAGING BULK
L 606 Pack	L606	2.15	2.35	2.33	5.09 fl oz	150.30 mL	9.18	1.91 pt	903.80 mL	55.10	100	32	4,050
L 804 Pack	L804	2.35	2.35	2.33	5.92 fl oz	175.10 mL	10.68	1.48 pt	700.30 mL	42.72	100	32	4,050
L 806 Pack	L806	1.55	2.35	2.33	3.58 fl oz	105.90 mL	6.47	1.34 pt	634.10 mL	38.81	100	32	4,050
L 1004 Pack	L1004	1.85	2.40	2.33	4.36 fl oz	128.90 mL	7.86	1.09 pt	515.80 mL	31.44	100	32	4,050
L 1006 Pack	L1006	1.75	1.85	2.33	2.64 fl oz	78.10 mL	4.77	15.87 fl oz	469.30 mL	28.63	100	32	4,050
L 1203 Pack	L1203	1.55	3.15	2.33	4.77 fl oz	141.10 mL	8.60	14.30 fl oz	422.90 mL	25.81	100	32	4,050
L 1204 Pack	L1204	1.45	2.35	2.33	3.48 fl oz	102.90 mL	6.29	13.93 fl oz	412.00 mL	25.14	100	32	4,050
L 1206 Pack	L1206	1.55	1.55	2.33	2.00 fl oz	59.10 mL	3.60	11.97 fl oz	354.00 mL	21.60	100	32	4,050
L 1801 Pack	L1801	3.10	3.10	2.33	10.28 fl oz	304.00 mL	18.55	10.28 fl oz	304.20 mL	18.55	100	32	4,050
L 2401 Pack	L2401	2.25	3.10	2.33	7.07 fl oz	209.10 mL	12.75	7.07 fl oz	209.10 mL	12.75	100	32	4,050

L SERIES SUPER JUMBO / DEEP PACKS (10.42" x 20.85")

DESCRIPTION	PRODUCT CODE	CELL DIMENSIONS WIDTH (INCHES)	CELL DIMENSIONS LENGTH (INCHES)	CELL DIMENSIONS DEPTH (INCHES)	CELL VOLUME LIQUID US	CELL VOLUME LIQUID METRIC	CELL VOLUME DRY CU. IN.	PACK VOLUME LIQUID US	PACK VOLUME LIQUID METRIC	PACK VOLUME DRY CU. IN.	PACKAGING PCS / CTN	PACKAGING CTNS / SKID	PACKAGING BULK
L 606 Super Jumbo Pack	L606SJ	2.15	2.35	3.13	6.90 fl oz	204.10 mL	12.45	1.29 qt	1.20 L	74.69	100	32	4,050
L 804 Super Jumbo Pack	L804SJ	2.47	2.46	3.05	6.20 fl oz	183.40 mL	11.11	1.55 pt	733.40 mL	44.44	100	32	3,200
L 806 Super Jumbo Pack	L806SJ	1.60	2.35	3.12	4.37 fl oz	129.20 mL	7.88	1.64 pt	776.00 mL	47.27	100	32	3,200
L 1204 Deep Pack	L1204D	1.72	2.63	2.75	4.10 fl oz	121.30 mL	7.40	1.02 pt	482.60 mL	29.41	100	32	3,200

L SERIES TRAYS (10.80" x 21.22")

DESCRIPTION	PRODUCT CODE	TRAY DIMENSIONS WIDTH (INCHES)	TRAY DIMENSIONS LENGTH (INCHES)	TRAY DIMENSIONS DEPTH (INCHES)	PACKAGING PCS / CTN	PACKAGING PCS / BUNDLE	PACKAGING CTNS / SKID	PACKAGING BULK	PACKAGING SOLD IN FULL PALLET ONLY
L 1020 CR Tray	L1020CR	10.80	21.22	2.33	100		32	3,200	
L 1020 NCR Tray, with holes	L1020NCR	10.80	21.22	2.33	100		32	3,200	
L 1020 NCR Tray, no holes	L1020NCRN	10.80	21.22	2.33	100		32	3,200	
L 1020 R6 Tray	L1020R6	10.80	21.22	2.33	100		32	3,200	
L 1020 R18 Tray	L1020R18	10.80	21.22	2.33	100		32		
L 1020 Injection Molded Tray Solid Side	IL1020ISSN	10.50	21	2.50		50	54		
L 1020 Injection Molded Tray Solid Side - Alt (Heavy Duty)	IL1020ISS	10.63	21.13	2.31		50	54	2,700	x

L1020NCRN

IL1020ISSN

T SERIES PACKS (10" x 20")

DESCRIPTION	PRODUCT CODE	CELL DIMENSIONS WIDTH (INCHES)	CELL DIMENSIONS LENGTH (INCHES)	CELL DIMENSIONS DEPTH (INCHES)	CELL VOLUME LIQUID US	CELL VOLUME LIQUID METRIC	CELL VOLUME DRY CU. IN.	PACK VOLUME LIQUID US	PACK VOLUME LIQUID METRIC	PACK VOLUME DRY CU. IN.	PACKAGING PCS / CTN	PACKAGING CTNS / SKID	PACKAGING BULK
T 503 Pack	T503	3.5	4	3.9	1 pt	568.26 mL	34.68	3.02 pt	1716.15 mL	104.73	100	32	3,600
T 804 Pack	T804	2.24	2.28	2.61	6.10 fl oz	180.40 mL	11.00	1.52 pt	709.20 mL	44.00	100	36	4,500
T 806 Pack	T806	1.50	2.28	2.61	3.78 fl oz	111.80 mL	6.82	1.42 pt	671.90 mL	40.90	100	36	4,500
T 1203 Pack	T1203	1.53	3.03	2.61	5.18 fl oz	153.20 mL	9.35	15.55 fl oz	459.90 mL	28.06	100	36	4,500
T 1204 Pack	T1204	1.45	2.25	2.61	3.76 fl oz	111.20 mL	6.79	15.05 fl oz	445.10 mL	27.16	100	36	4,500

T503

T SERIES SUPER JUMBO PACKS (9.88" x 19.88")

DESCRIPTION	PRODUCT CODE	CELL DIMENSIONS WIDTH (INCHES)	CELL DIMENSIONS LENGTH (INCHES)	CELL DIMENSIONS DEPTH (INCHES)	CELL VOLUME LIQUID US	CELL VOLUME LIQUID METRIC	CELL VOLUME DRY CU. IN.	PACK VOLUME LIQUID US	PACK VOLUME LIQUID METRIC	PACK VOLUME DRY CU. IN.	PACKAGING PCS / CTN	PACKAGING CTNS / SKID	PACKAGING BULK
T 606 Super Jumbo Pack	T606SJ	2.03	2.21	3.25	6.05 fl oz	178.90 mL	10.92	1.14 qt	1.10 L	65.54	100	36	4,500
T 804 Super Jumbo Pack	T804SJ	2.30	2.34	3.25	6.65 fl oz	196.60 mL	12.0	1.66 pt	786.40 mL	47.99	100	36	
T 806 Super Jumbo Pack	T806SJ	2.29	1.49	3.25	4.01 fl oz	118.6 mL	7.24	1.5 pt	711.60 mL	43.42	75	36	3,600
T 1202 Super Jumbo Pack	T1202SJ	2.13	3.00	3.25	9.35 fl oz	276.50 mL	16.87	1.17 pt	553.60 mL	33.75	100	36	3,600

T SERIES TRAYS (10" x 20")

DESCRIPTION	PRODUCT CODE	TRAY DIMENSIONS WIDTH (INCHES)	TRAY DIMENSIONS LENGTH (INCHES)	TRAY DIMENSIONS DEPTH (INCHES)	PACKAGING PCS / CTN	PACKAGING CTNS / SKID	PACKAGING BULK	PACKAGING SOLD IN FULL PALLET ONLY
T Tray R8 - Extra Deep	TR8XD	10	20	2.71	100	36		
T Tray R12 - Extra Deep	TR12NXD	10	20	2.71	100	36	3,600	
T Tray R18 - Individual	TR18IXD	10	20	2.71	100	36	4,050	
T Tray NCR - Extra Deep	TNCRXD	10	20	2.71	100	36	3,600	
T 1020 Ribbed Tray	T1020R2	10	20	2.71			3,600	
T Injection Molded Tray	ITIM	10	20	2.63	100	36		x

T1020R2

TSS SERIES PACKS (7.50" x 19.88")

DESCRIPTION	PRODUCT CODE	CELL DIMENSIONS WIDTH (INCHES)	CELL DIMENSIONS LENGTH (INCHES)	CELL DIMENSIONS DEPTH (INCHES)	CELL VOLUME LIQUID US	CELL VOLUME LIQUID METRIC	CELL VOLUME DRY CU. IN.	PACK VOLUME LIQUID US	PACK VOLUME LIQUID METRIC	PACK VOLUME DRY CU. IN.	PACKAGING PCS / CTN	PACKAGING CTNS / SKID	PACKAGING BULK
TSS 508 Pack w/ Tag Slots	TSS508	1.84	1.84	3.50	4.16 fl oz	123.00 mL	7.50	1.04 qt	984.20 mL	60.00	100	24	4,000
TSS 606 Super Jumbo Recessed Cell Pack	TSS606	1.68	2.07	3.31	4.20 fl oz	124.20 mL	7.50	1.57 pt	742.90 mL	45.00	100	36	3,600

TSS SERIES TRAYS

DESCRIPTION	PRODUCT CODE	TRAY DIMENSIONS WIDTH (INCHES)	TRAY DIMENSIONS LENGTH (INCHES)	TRAY DIMENSIONS DEPTH (INCHES)	PACKAGING PCS / CTN	PACKAGING CTNS / SKID	PACKAGING BULK
TSS R6 Tray No Center Rib	TSSR6NCR	7.50	19.88	1.75	100	24	5,400
TSS R10 Tray PS	TSSR10PS	7.63	20	1.56	100	24	4,800

TSS508

TSSR6NCR

LS SERIES TRAYS (8.50” x 21”)

DESCRIPTION	PRODUCT CODE	TRAY DIMENSIONS WIDTH (INCHES)	TRAY DIMENSIONS LENGTH (INCHES)	TRAY DIMENSIONS DEPTH (INCHES)	PACKAGING PCS / CTN	PACKAGING PCS / BUNDLE	PACKAGING CTNS / SKID	PACKAGING BULK	PACKAGING SOLD IN FULL PALLET ONLY
4.50 Press Fit Tray (10)	45SPT10	8.50	21.00	1.88	100		40	4,000	
LS Injection Molded Tray w/center rib	ILSIM	8.50	21.00	1.88		50	66	3,300	x

TS SERIES PACKS (8.50" x 20")

DESCRIPTION	PRODUCT CODE	CELL DIMENSIONS WIDTH (INCHES)	CELL DIMENSIONS LENGTH (INCHES)	CELL DIMENSIONS DEPTH (INCHES)	CELL VOLUME LIQUID U.S.	CELL VOLUME LIQUID METRIC	CELL VOLUME DRY CU. IN.	PACK VOLUME LIQUID U.S.	PACK VOLUME LIQUID METRIC	PACK VOLUME DRY CU. IN.	PACKAGING PCS / CTN	PACKAGING CTNS / SKID	PACKAGING BULK
TS 606 Super Jumbo Pack Recessed Cell	TS606JRC	1.90	2.06	3.25	5.00 fl oz	147.90 mL	9.00	1.87 pt	884.80 mL	53.99	100	40	5,500
TS 606 Full Super Jumbo Pack	TS606FJ	1.88	2.00	3.25	5.00 fl oz	147.90 mL	9.00	1.87 pt	884.80 mL	53.99	100	40	5,500
TS 806 Jumbo Pack	TS806SJ	1.53	1.93	3.05	3.45 fl oz	102.00 mL	6.22	1.29 pt	610.40 mL	37.35	100	40	5,500
TS 1204 Pack	TS1204	1.52	1.93	2.63	3.00 fl oz	88.70 mL	5.40	12 fl oz	354.90 mL	21.66	100	40	5,500

TS SERIES TRAYS

DESCRIPTION	PRODUCT CODE	TRAY DIMENSIONS WIDTH (INCHES)	TRAY DIMENSIONS LENGTH (INCHES)	TRAY DIMENSIONS DEPTH (INCHES)	PACKAGING PCS / CTN	PACKAGING PCS / BUNDLE	PACKAGING CTNS / SKID	PACKAGING BULK
TS R6 Extra Deep Tray	TSR6XD	8.50	20	2.63	100		44	4,400
TS R8 Jumbo Depth Tray	TSR8JD	8.50	20	3.00	100		44	4,400

TS806SJ

NP SERIES PACKS (10.64" x 13.64")

DESCRIPTION	PRODUCT CODE	CELL DIMENSIONS WIDTH (INCHES)	CELL DIMENSIONS LENGTH (INCHES)	CELL DIMENSIONS DEPTH (INCHES)	CELL VOLUME LIQUID U.S.	CELL VOLUME LIQUID METRIC	CELL VOLUME DRY CU. IN.	PACK VOLUME LIQUID U.S.	PACK VOLUME LIQUID METRIC	PACK VOLUME DRY CU. IN.	PACKAGING PCS / CTN	PACKAGING CTNS / SKID	PACKAGING BULK
NP 803 Pack	NP803	3.13	1.66	2.94	5.99 fl oz	177.20 mL	10.80	1.12 pt	530.00 mL	32.40	100	48	4,800
NP 803 Long Square Pack	NP803LSQ	2.02	2.38	2.94	5.30 fl oz	156.70 mL	9.56	15.89 fl oz	469.90 mL	28.67	100	48	4,800
NP 804 Pack	NP804	1.54	2.46	2.94	4.00 fl oz	118.30 mL	7.22	1.00 pt	473.20 mL	28.88	100	48	4,800
NP 806 Pack	NP806RC	1.40	1.50	2.94	2.90 fl oz	85.00 mL	5.20	17.40 fl oz	510.00 mL	31.20	100	48	
NP 3.50 Sheet of Pots (12)	NP35SP	3.13	3.23	2.98	13.22 fl oz	391.00 mL	23.86	13.22 fl oz	391.00 mL	23.86	100	48	4,800

NP SERIES TRAYS (10.75" x 13.75")

DESCRIPTION	PRODUCT CODE	TRAY DIMENSIONS WIDTH (INCHES)	TRAY DIMENSIONS LENGTH (INCHES)	TRAY DIMENSIONS DEPTH (INCHES)	PACKAGING PCS / CTN	PACKAGING CTNS / SKID	PACKAGING BULK
NP R8 Tray	NPR8	10.75	13.75	3.00	100	48	4,800
NP R8 Long Square Tray	NPR8LSQ	10.75	13.75	3.00	100	48	4,800

NP803

PACK CONFIGURATIONS

200-500 Series

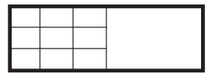

TS209, TSS209

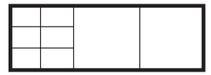

TSS306

TSS508

600 Series

L601

L606, L606SJ, T606SJ, TS606JRC, TS606FJT, TSS606

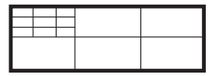

L612

1200 Series

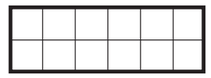

L1201

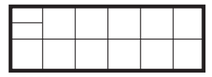

T1202SJ

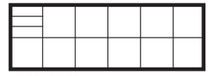

L1203, T1203

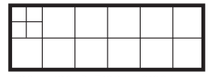

L1204, L1204D, T1204, LS1204, TS1204

L1206, T1206

800 Series

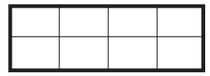

801

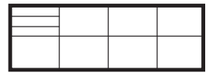

NP803

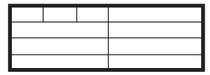

NP803LSQ

L-804, 804SJ, T804

L806-100CT, T806-100CT, TS806SJ-100BG

L809

L812

1800 Series

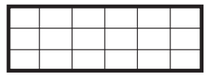

L1801, T1801SP

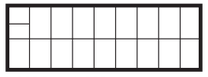

L1802 Rect, L1802
T1802 SQ

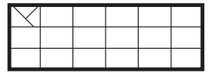

L1803

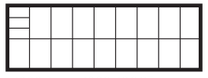

L 1803 Rect L1803-100CT
T 1803 Rect L1803SQ-100CT

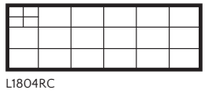

L1804RC

900 Series

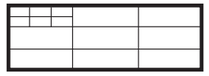

906

1000 Series

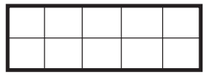

L1001

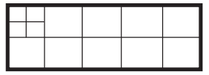

L1004

L1006

2000 Series Packs

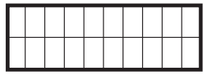

T2002

2400 Series Packs

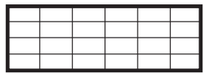

L2401

3600 Series Packs

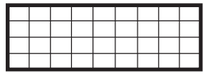

L3601

Please call your sales rep if you do not see the configuration you are looking for.

TRAY CONFIGURATIONS

IL1020SS, IIL1020ISS, ITIM, L1020NCR, TNCRXD
Compatible with all corresponding pack trims

ILR6ISS, ILSIM, ITSIM
Compatible with 600 and 1200 series packs

L1020CR, L1020CRD
Compatible with 600, 800, 1000, 1200 series packs

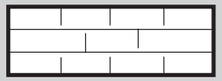

L1020R18
Compatible with L 1800 series packs
(excluding rectangular packs)

TSSR6NCR
Compatible with 200 series pack and C-TSS306

L1020R6, TR6NXD, TSR6XD, TSSR6
Compatible with 600 and 1200 series packs

L1020R8, TR8XD, TSR8JD, NPR8
Compatible with 800 series packs
(excluding C-NP803LSQ)

LSR10, TSSR10
Compatible with 500 and 1000 series packs

L1020R12, TR12NXD,
NPR12
Compatible with 1200 series packs

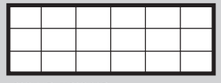

LR18IND, TR18IXD
Compatible with 1800 series packs, individual cells

LANDSCAPE TRAYS

Designed with features that capture sales among both landscapers and consumers.

- **One-piece construction for single variety plants**
- **Made from high-quality, tear-resistant materials**
- **Water channels for even flow to all cells**
- **Available in solid or co-extruded colors**

LANDSCAPE TRAYS

			TRAY						CELL					PACKAGING		
			DIMENSIONS			VOLUME			DIMENSIONS		VOLUME					
DESCRIPTION	PRODUCT CODE	ACCEPTS HANDLE	WIDTH	LENGTH	DEPTH	LIQUID		DRY	LENGTH	WIDTH	LIQUID		DRY	PCS / CTN	CTNS / SKID	BULK
			INCHES			U.S.	METRIC	CU. IN.	INCHES	INCHES	U.S.	METRIC	CU. IN.			
80 MM RD 10 Count LP	80LP10PP		8.13	20.5	3	1.09 gal	4.14 L	253	3.38	3.38	14 fl oz	414 mL	25.30	75	40	3,300
18 Count Tray /70mm Paper Pot Tray	70PT18		10.8	21.1	3.25	1.79 gal	6.75 L	412	3.30	3.30	12.70 fl oz	375 mL	22.88	75	32	2,880
18 Count Tray	TLF18		10	20	3.47	1.84 gal	7 L	424	2.98	2.90	13.10 fl oz	387 mL	23.60	100	32	3,150
18 Count Tray	TSSLF18		7.5	19.88	3.25	1.25 gal	4.70 L	290	3.12	2.24	8.90 fl oz	263 mL	16.10	100	24	3,960
24 Count Tray	TSSLF24		7.5	19.88	3.06	1.12 gal	4.20 L	254	2.32	2.20	5.90 fl oz	174 mL	10.60	100	24	3,960
24 Count Tray / Pack	T124	Yes	10.14	15.15	2.75	3.86 qt	3.65 L	223	2.13	2.13	5.14 fl oz	152 mL	9.28	100	48	4,800
24 Count Deep Tray / Pack	T124D	Yes	10	15	3.25	1.17 gal	4.40 L	269	2.28	2.26	6.22 fl oz	184 mL	11.23	100	36	3,600

80LP10

70PT18

TLF18

T124D

MARKET PACKS

Landmark's broad line of market packs offers unique systems for the retail market.

- **Perfect for do-it-yourself consumers**
- **Easy handling and quick sales**
- **Labeling on either the packs or handles makes them ideal for retail sales**
- **Accommodates custom handles and tags**

MARKET PACKS

			TRAY						CELL					COMPATIBLE TRAYS	PACKAGING		
			DIMENSIONS			VOLUME			DIMENSIONS		VOLUME						
DESCRIPTION	PRODUCT CODE	ACCEPTS HANDLE	WIDTH	LENGTH	DEPTH	LIQUID		DRY	WIDTH	LENGTH	LIQUID		DRY CU. IN.		PCS / CTN	CTNS / SKID	BULK
			INCHES			U.S.	METRIC	CU. IN.	INCHES		U.S.	METRIC					
306 Pack	TSS306	Yes	7.5	19.88	3.34	1.73 qt	1.6 L	99.6	2.3	3	9.20 fl oz	272 mL	16.6	TSSR6NCR	100	24	4,400
T Pot/Pack 6 (306 Pack)	TPP6	Yes	6.73	10.11	3.5	2.16 qt	2 L	124.5	3.2	3	11.50 fl oz	340 mL	20.8	TR18IXD, TPT18, ITIM	300	32	
20 Half Flat Pack (2 per sheet)	LSHFP20	Yes	8.44	20.9	3	2.5 qt	2.4 L	145	1.7	1.9	4.01 fl oz	119 mL	7.2	LSR10	100	40	
12 x 2 Cell Market Pack	TSS212	Yes	7.5	19.87	3.5	110 oz	3.3 L		7.5	9.9	9.2 oz	272 mL			100	30	4,000
6 Count Market Pack	TSS406	Yes	7.5	19.87	3.75	2.27 pt.	1.3 L				5.92 oz – 6.27 oz.	177 mL			100	24	

TSS306

TSS212

TPP6

TSS406

HANDLE

DESCRIPTION	PRODUCT CODE	WIDTH	LENGTH	PCS / CTN	CTNS / SKID
		INCHES			
Handle – White	DN1481	1.46"	19.76"	1,000	

SQUARE POT & TRAY SYSTEMS

Our thermoformed square pots and trays are an economical, easy-to-use growing system for virtually any crop.

- Wide selection to meet your marketing and retail needs
- Easily accommodates automation equipment
- Precision-formed pots with uniform drainage
- Multiple tray configurations for easy handling and maximum space on carts and shelves

SQUARE POTS

DESCRIPTION	PRODUCT CODE	DIMENSIONS		VOLUME			COMPATIBLE TRANSPORT TRAYS	COMPATIBLE PRESS FIT	PACKAGING		
		DIAMETER	DEPTH	LIQUID		DRY			PCS / CTN	CTNS / SKID	BULK
				U.S.	METRIC	CU. IN.					
2.25 Square	225P	2.19	3.00	4.90 fl oz	145 mL	8.85	2SPT32		1,920	36	
3.00 Square Press Fit	3PF800	2.63	2.25	6.00 fl oz	177 mL	10.8	LPF32TRY		800	52	
3.00 Square Deep (w/root channels)	3PD800	2.63	3.50	9.50 fl oz	281 mL	17.09	LPF32TRY		800	48	24,096
3.00 Square Extra Deep	3PXD400	3	4.25	13.30 fl oz	393 mL	23.98	3PXDT20		400	72	
3.00 Square	325P	3	3.25	10.36 fl oz	306 mL	18.7	TPT8-, TPT12-, TPT18, TPT20		1,000	72	
3.25 Square T-Pots	TPOTE	3.25	3.5	14.40 fl oz	426 mL	25.94	TPT6, TPT8, TPT12, TPT18, TPT20, TR18IXD		900	36	15,236
4.00 Individual Economy Pot	4IP900	3.5	3.5	1.08 pt	511 mL	31.12	LPF18TRY, LPF122X6		900	48	26,280
4.00 Square Press Fit Pot	4PF	3.5	3.5	1.05 pt	497 mL	30.3	LPF122X6	LPF18TRY			12,768
4.00 Square Press Fit Pot	4PF300	3.5	3.5	1.05 pt	497 mL	30.3	LPF122X6		300	48	
4.00 Square Press Fit Pot	4PF450	3.5	3.5	1.05 pt	497 mL	30.3	LPF122X6	LPF18TRY	450	48	
4.00 Square Pot Extra Deep (w/root channels)	4PXD	3.5	5.02	1.52 pt	719 mL	43.94	LPF18TRY		450	32	10,560
4.50 Square Press Fit Pot	45P	4.19	3.63	1.69 pt	800 mL	48.8	45RSWM, 45ST8WM, 45SPT10	L45PF12, LPF15TRY			6,950
4.50 Square Press Fit Pot	45P300	4.19	3.63	1.69 pt	800 mL	48.8	45RSWM, 45ST8WM, 45SPT10	L45PF12	300	35	
4.50 Square Press Fit Pot	45P375	4.19	3.63	1.69 pt	800 mL	48.8	45RSWM, 45ST8WM, 45SPT10	LPF15TRY	375	28	
4.50 Square Pot Deep	45PD	4.19	4.88	1.15 qt	1.1 L	66.6	LPF15TRAY, 45RSWM, 45SPT10	L45PF12, LPF15TRY			6,800
4.50 Square Pot Deep	45PD300	4.19	4.88	1.15 qt	1.1 L	66.6	LPF15TRAY, 45RSWM, 45SPT10	L45PF12	300	42	
4.50 Square Pot Deep	45PD375	4.19	4.88	1.15 qt	1.1 L	66.6	LPF15TRAY, 45RSWM, 45SPT10	LPF15TRY	375	28	
4.50 Square Pot Extra Deep	45PXD	4.2	5.38	1.25 qt	1.2 L	72.4	45SPT10, LPF15TRAY, L45PF12		250	40	6,500
Pint Square Pot 2 Tag	PTSQ2	3.25	4.13	1.01 pt	477 mL	29	PTSQ12TRY		600	48	19,330
True Quart Square Pot 4 Tag	TQTSQ4	3.95	5.56	1.01 qt	953 mL	58	TSSQ10CVPS		500	44	11,264

TPOTE

PTSQ2

TQTSQ4

SHEET OF POTS

DESCRIPTION	PRODUCT CODE	DIMENSIONS				VOLUME			COMPATIBLE TRANSPORT TRAYS	PACKAGING		
		WIDTH	LENGTH	POT DIAMETER	DEPTH	LIQUID		DRY		PCS / CTN	CTNS / SKID	BULK
						U.S.	METRIC	CU. IN.				
3.00 Square Sheet of Pots (32)	3SQSP	10.5	21	2.45 x 2.47	3.05	6.2 fl oz	183 mL	11.17	LPF32TRY, 3SPT32	100	24	2,400
3.50 Sheet of Pots (18)	35SPWB	10.63	21.13	3.53 x 3.51	3	13.4 fl oz	396 mL	24.20	LPF18TRY	100	32	3,600
3.50 Sheet of Pots Deep (18)	35SPD	10.38	20.88	3.49 x 3.46	3.23	13.6 fl oz	402 mL	24.47	LPF18TRY	100	32	
3.50 Sheet of Pots Deep (12) 3x4	35SPD3X4			3.49 x 3.46	3.23	13.6 fl oz	402 mL	24.47		100	32	
3.50 Sheet of Pots Deep (12) 2x6	35SPD2X6			3.49 x 3.46	3.23	13.6 fl oz	402 mL	24.47	LPF122X6	100	32	
3.50 Sheet of Pots Extra Deep (18)	35SPXD	10.5	20.88	3.48 x 3.47	3.5	14.7 fl oz	434 mL	26.55	LPF18TRY	100	20	
4.50 Sheet of Pots (15)	45SP	12.75	21	4.09 x 4.09	3.65	1.55 pt	733 mL	44.85	LPF15TRY	100	16	1,600
T 1801 Sheet of Pots (18)	T1801SP	9.88	19.88	3.14 x 3.18	3.27	12.5 fl oz	370 mL	22.58	TR18IXD, ITIM, TPT18	100	36	3,600
T1801 Sheet of Pots Economy (18)	T1801SPE			3.14 x 3.18	3.27	12.5 fl oz	370 mL	22.58	TR18IXD, ITIM, TPT18	100	36	3,600
2001 Sheet of Pots (20)	2001TSP	13.13	16.5	3.00 x 3.00	3.3	12.5 fl oz	370 mL	22.58	TPT20	100	24	
True Pint Sheet of Pots	P2X6SP	7.13	21	3.5 x 3.5	3.8	1 pt	473 mL		LPF122X6	100	44	6,000

3SQSP

P2X6SP

SQUARE POT TRAYS

DESCRIPTION	PRODUCT CODE	DIMENSIONS			COMPATIBLE POTS	PACKAGING		
		WIDTH	LENGTH	DEPTH		PCS / CTN	CTNS / SKID	BULK
2.25 Sq. Pot Tray (32)	2SPT32	9.12	18.10	2.25	225P	100	36	4,050
3.00 Sq. Pot Extra Deep Tray (20)	3PXDT20	12.19	15.19	2.00	3PXD400	100	36	3,600
3.00 Sheet of Pots Tray (32)	3SPT32	10.79	21.23	2.00	3SQSP	100	32	
3.00 Press Fit Tray (32)	LPF32TRY	10.79	21.23	1.50	3PF800, 3PD800	100	32	3,200
3.25 T Pot Tray (6) (handle available)	TPT6	6.73	10.11	1.55	TPOT	255	32	
3.25 T Pot Tray (8) (handle available)	TPT8	6.56	13.13	1.91	TPOT	200	42	
3.25 T Pot Tray (12)	TPT12	6.56	19.69	1.91	TPOT	90	42	4,900
3.25 T Pot Tray (18)	TPT18	10.00	20.00	2.31	TPOT	100	36	3,600
3.25 T Pot Tray (20)	TPT20	13.33	16.62	2.25	TPOT	100	30	3,200
3.25 T Pot Tray (12)	325TP12T	6.56	16.69	1.91	TPOT	70	42	4,200
4.00 Sq. Press Fit 2 x 6 Tray (12)	LPF122X6	7.24	21.05	1.94	4PF, 4IP900	100	40	6,000
4.00 Press Fit Tray (18)	LPF18TRY	10.79	21.23	2.31	4IP900, 4PF450	100	32	3,200
4.00 Sq. Maxi-Grow™ Pot Tray (15)	TR15S400	11.63	19.50	1.63	IS450MG			1,920
4.50 Press Fit Tray (10)	45SPT10	8.44	20.94	1.88	45P, 45PD, 45PXD	100	40	4,000
4.50 Sq. Press Fit Tray (12)	L45PF12	12.75	16.97	2.31	45P300, 45PD300	100	20	2,000
4.50 Sq. Pot Tray (12)	45SPT12	12.68	16.88	2.38	45P, 45PD, 45PXD	100	21	
4.50 Sq. Press Fit (15)	LPF15TRY	12.71	21.10	2.31	45P375, 45PD375, 45PXD	50	32	1,600
Pint Square Tray (12)	PTSQ12TRY	6.75	19.88	2.63	PTSQ2	50	48	
True Quart Square Tray	TSSQ10CVPS	7.75	20.13	4.06	TQTSQ4	40	44	1,760

LPF32TRY

TPT6

TSSQ10CVPS

CO-EXTRUDED THERMOFORMED POTS

Protect your roots with our co-extruded thermoformed round pots.

- Bi-level drainage promotes air pruning and discourages root circling
- Large surface area for labeling and printing
- In-rim tag slots available on most items
- Ideal for use in automation equipment
- Available in solid or co-extruded colors

CO-EXTRUDED THERMOFORMED POTS

DESCRIPTION	PRODUCT CODE	DIMENSIONS		VOLUME			NUMBER OF TAG SLOT	COMPATIBLE TRANSPORT TRAYS	PACKAGING			
		DIAMETER	DEPTH	LIQUID		DRY			PCS / CTN	CTNS / SKID	BOX BULK	BULK
		INCHES		U.S.	METRIC	CU. IN.						
3.50 Standard	35RP450	3.50	3.25	12.27 fl oz	363 mL	22	0		450	48	11,176	
4.00 Standard	4RMGT	4.00	3.49	1.02 pt	482 mL	29	2	LN4TP10	825	42	21,800	
4.33	43RMGT	4.33	3.90	1.25 pt	591 mL	36	0	43TP, 43TP12	765	36	16,000	
4.33 Deep	43DRMG	4.33	5.00	1.58 pt	748 mL	46	1	43DTH10	540	36	12,000	
4.50 Geranium	45RMGT	4.50	4.02	1.37 pt	651 mL	39.7	1	45TP8, 45TP10, 45TPS10, 45TP12, 45TPPP	450	48	10,000	
4.75 Quart	TQTMGT	4.75	5.27	1.02 qt	970 mL	59	1	QTTP8, QTTN9, QTTWL12	600	24	8,640	
5.00 Azalea	5AMGT	5.00	3.61	1.67 pt	790 mL	48	0	T5TP	440	48	12,000	
5.00 Standard	5RMGT	5.00	4.57	1.06 qt	1 L	61	0	T13TPPP	360	48	9,792	
6.00 Trade	T600	5.30	4.51	1.25 qt	1.18 L	72	1	T6TP	240	48	8,680	17,640
6.00 Azalea	6AMGT	6.00	4.38	1.40 qt	1.33 L	81	0	6TP	220	48	7,200	15,000
6.50 Azalea	65AMGT	6.50	5.00	2.08 qt	1.97 L	120	3	3QTTWL3, 65TP	240	48	4,200	10,500
6.50 Nursery Trade Gallon	65NTGT	6.50	6.50	2.50 qt	2.37 L	144	3	3QTTWL3, 3QTCTPP, 3QTCTHO, TGOF6PS	200	48	5,040	11,550
7.50 Azalea	75AMGT	7.50	5.71	3.02 qt	2.86 L	175	3	75TP3	220	27	3,300	7,200
8.00 Mum Pan	8MPMGT	8.00	5.00	3.04 qt	2.88 L	175	0		300	25	3,900	7,800
8.50 Nursery Trade 2 Gallon	85NT2G	8.50	8.50	1.50 gal	5.67 L	346	2		100	24	2,100	4,350
9.00 Mum Pan	9MPMGT	9.00	5.90	1.18 gal	4.46 L	272	1		100	40	3,500	

TRANSPORT TRAYS

Our transport trays are designed for easy filling, growing, transporting and retail sales.

- Durable, tear-resistant materials available on most sizes
- Bottom drainage and easy fingertip extraction
- De-nesting notches for automation equipment (selected items)
- Compatible with Landmark's injection molded and thermoformed pots
- Available in a wide array of sizes to meet all your marketing and retailing needs

43TP

TRANSPORT TRAYS

DESCRIPTION	POLYSTYRENE ONLY	PRODUCT CODE	DIMENSIONS			COMPATIBLE POTS	PACKAGING		
			WIDTH	LENGTH	DEPTH		PCS / CTN	CTNS / SKID	BULK
			INCHES						
4.00 Azalea Transport Tray (15)	x	4AZTP15	12.44	20.38	3.50	IA400MG	100	21	2,100
4.00 LN Transport Tray (10)	x	LN4TP10	8.13	20.38	3.72	IR400MG, 4RMGT	75	40	4,000
4.00 Transport Tray (14)	x	4TP14	10.63	21.13	3.50	IR400MG, 4RMGT	100	20	2,000
4.00 Transport Tray (15)	x	4TP15PS	12.13	20.25	3.50	IR400MG, 4RMGT	85	14	1,800
4.33 Transport Tray (10)	x	43TP	8.63	21.63	4.06	43RMGT	100	40	4,000
4.33 Transport Tray (12)	x	43TP12	13.00	17.22	4.12	43RMGT	100	20	2,700
4.33 Deep Low Sides Transport Tray (10)		43DLSTP10PP	8.50	21.50	5.13		50	60	
4.33 Deep High Sides Transport Tray (10)		43DTH10	8.63	21.63	5.21	43DRMG	75	40	
4.33 Deep Transport Tray (10)		43DT10	8.50	21.50	5.00	43DRMG	75	40	
4.50 Transport Tray (8)		45TP8	10.00	19.50	4.25	IG450MG, 45RMGT	50	36	2,250
4.50 Transport Tray (10)	x	45TP10	8.90	22.40	4.19	IG450MG, 45RMGT	75	40	4,000
4.50 Offset Transport Tray (10)		45TPS10	10.80	21.23	4.06	IG450MG, 45RMGT	175	16	2,800
4.50 Transport Tray (12)	x	45TP12	14.11	18.99	3.96	IG450MG, 45RMGT	75	24	1,800
4.50 Transport Tray (15)		45TPPP	14.06	23.06	3.94	IG450MG, 45RMGT	90	16	1,800
5.00 Azalea Transport Tray (8)		T5TP	10.00	20.00	3.75	5AMGT	100	36	3,600
5.00 Standard Transport Tray (8)		T13TPPP	10.00	20.00	4.74	5RMGT	100	24	2,700
Trade 6.00 Transport Tray (8)		T6TP	10.76	21.56	4.56	IT600MP, T600	50	28	
6.00 Azalea Transport Tray (6)		6TP	11.50	17.64	4.25	IA600, 6AMGT	100	30	3,000
6.00 Rd. Std. Maxi-Grow™ Transport Tray (6)	x	6TP	11.50	17.64	5.75	IR600MG	100	30	
6.50 Transport Tray (6)		65TP	13.00	19.63	5.25	IA650MP, 65AMGT	100	28	2,800
7.50 Transport Tray (3)		75TP3	7.50	22.50	5.87	75AMGT	60	24	3,000
True Quart Transport Tray (8)		QTTP8	10.00	19.50	5.30	INC1QT, TQTMGT	75	36	2,700
100 Nursery Container Transport		QTTWL12	14.12	19.00	4.81	INC1QT, TQTMGT	60	24	1,950
300 Nursery Container Transport Tray Wide Lip (3)		3QTTWL3	6.63	19.88	5.78	INCTGAL, 65AMGT, 65NTG	75	56	2,100
6-Ct. Trade Gallon Open Flat Bottom		TGOF6PS	13.00	19.63	6.63	INCTGAL, 65NTG	50	42	

T5TP

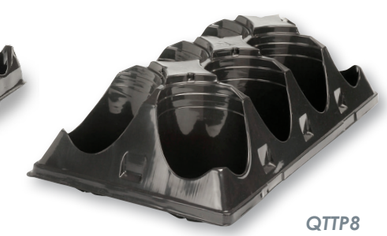

QTTP8

TGOF6PS

INJECTION MOLDED POTS

Made of high-quality polypropylene resin in more than 20 sizes and shapes, they're solving growers' needs everywhere.

- Bi-level drainage holes with Maxi-Grow™ pots allow excellent drainage and inhibit seal off
- Maxi-Grow™ Plus pots have a wide lip and side-bottom drainage for a traditional look
- Gloss finish for easy labeling

ROUND POTS

DESCRIPTION	PRODUCT CODE	DIMENSIONS		VOLUME			STYLE	DRAINAGE	COMPATIBLE TRANSPORT TRAYS	PACKAGING			
		DIAMETER	DEPTH	LIQUID		DRY				PCS / CTN	CTNS / SKID	BOX BULK	BULK
		INCHES		U.S.	METRIC	CU. IN.							
3.00 Standard	IR300MG	3.00	2.63	5.90 fl oz	174.5 mL	11	Maxi-Grow™	Bi-Level		1,440	48		
4.00 Azalea	IA400MG	3.88	2.88	12.50 fl oz	369.7 mL	23	Maxi-Grow™	Bi-Level	4AZTP15	1,800	25		27,135
4.00 Standard	IR400MG	4.00	3.50	15.60 fl oz	461 mL	28	Maxi-Grow™	Bi-Level	LN4TP10	832	30		38,100
4.50 Geranium	IG450MG	4.50	4.00	1.27 pt	601 mL	37	Maxi-Grow™	Bi-Level	45TP8, 45TP10, 45TPS10L, 45TP12, 45TPPP, 45RSWM	900	36		40,500
6.00 Trade	IT600MP	5.25	4.50	1.28 qt	1.2 L	74	Maxi-Grow™ Plus	Side-Bottom CO + Bi-Level	T6TP	216	48		14,472
6.00 Azalea	IA600	6.00	4.50	1.51 qt	1.4 L	87	Traditional	Flat Bottom	6TP	200	48	5,040	12,600
6.00 Azalea	IA600MG	6.00	4.25	1.36 qt	1.3 L	79	Maxi-Grow™	Bi-Level	6TP	280	48	8,680	19,320
6.00 Azalea	IA600MP	6.00	4.75	1.57 qt	1.5 L	91	Maxi-Grow™ Plus	Side-Bottom CO + Bi-Level		252	48	7,448	16,140
6.00 Standard	IR600MG	6.00	5.50	1.78 qt	1.7 L	103	Maxi-Grow™	Bi-Level	6TPRGB	204	48	6,216	13,200
6.50 Azalea	IA650MP	6.50	5.13	2.03 qt	1.9 L	117	Maxi-Grow™ Plus	Side-Bottom CO + Bi-Level	65TP, 65WM	260	48	5,040	13,818
7.00 Azalea	IA700MG	6.88	5.00	2.20 qt	2.1 L	127	Maxi-Grow™	Bi-Level		264	27		5,460
7.50 Azalea	IA750MG	7.50	5.50	2.75 qt	2.6 L	159	Maxi-Grow™	Bi-Level		248	24		
8.00 Mum Pan	IMP800	8.00	5.00	3.09 qt	2.9 L	179	Maxi-Grow™ Plus	Side-Bottom CO + Bi-Level		258	25		7,500
10.00 Azalea	IA10	9.75	7.25	1.71 gal	6.5 L	395.30	Traditional	Side-Bottom CO/ Flat Bottom		50	40		3,800

SQUARE POTS

DESCRIPTION	PRODUCT CODE	DIMENSIONS		VOLUME			STYLE	DRAINAGE	COMPATIBLE TRANSPORT TRAYS	PACKAGING		
		DIAMETER	DEPTH	LIQUID		DRY				PCS / CTN	CTNS / SKID	BULK
		INCHES		U.S.	METRIC	CU. IN.						
3.00 Square Rose Pot	ISR300	2.69	2.78	8.5 fl oz	251 mL	15	Rose Pot	Side-Bottom	LPF32TRY	1,176	30	
4.00 Square with Maxi-Lock Tag Slots	IS400MGX	3.50	3.00	13 fl oz	385 mL	24	Maxi-Grow™	Bi-Level	LPF18TRY	1,260	32	46,488
4.00 Square	IS400MG	4.00	3.50	1.15 pt	544 mL	33	Maxi-Grow™	Bi-Level	TR15S400	900	32	
4.50 Square	IS450MG	4.50	3.63	1.35 pt	639 mL	39	Maxi-Grow™	Bi-Level	45SPT12, L45PF12, LPF15TRY	600	32	22,000

IS400MGX

IS400MG

SAUCERS

DESCRIPTION	PRODUCT CODE	COMPATIBLE POTS	PACKAGING	
			PCS / CTN	CTNS / SKID
8.00 Saucer	ISCP8	IMP800, IR800MP	136	36

NURSERY CONTAINERS

DESCRIPTION	PRODUCT CODE	DIMENSIONS		VOLUME			TAG SLOT	COMPATIBLE TRANSPORT TRAYS	PACKAGING				
		DIAMETER	DEPTH	LIQUID		DRY			PCS / CTN	PCS / SLEEVE	CTNS / SKID	BULK BOX	BULK
				U.S.	METRICS	CU. IN.							
100 Nursery Container: 1 Quart	INC1QT	4.40	4.75	1.80 pt	852 mL	51.87	Yes	QTPP6AB, QTPWL12	408		24	5,760	
300 Nursery Container: Trade Gallon	INCTGAL	6.13	6.87	2.64 qt	2.5 L	152.06	Yes	3QTTWL3, 3QTCT, 3QTCHO, TGOF6PS		68		2,856	6,552
400 Nursery Container: True Gallon	INCSGAL	7.15	7.00	1.01 gal	3.8 L	232.38	Yes	4QTCHO		75		2,250	4,500
600 Nursery Container: Trade 2 Gallon	INCT2GAL	8.04	8.50	1.47 gal	5.6 L	339.17	Yes			65		1,885	4,350
1000 Nursery Container: Trade 3 Gallon	INCT3GAL	10.41	9.50	2.79 gal	10.6 L	644.41	Yes			59		944	2,160

NURSERY CARRYING TRAYS

DESCRIPTION	PRODUCT CODE	DIMENSIONS			FEATURES		COMPATIBLE POTS	PACKAGING	
		WIDTH	LENGTH	DEPTH	CAVITIES	DRAINAGE		PCS / CTN	CTNS / SKID
300 Nursery Container Carrying Tray *	3QTCT	12.75	19.50	2.50	6	Side/Bottom	INCTGAL, 65NTG	50	28

**Available in High Overflow*

NURSERY TRANSPORT TRAYS

DESCRIPTION	PRODUCT CODE	DIMENSIONS			FEATURES	COMPATIBLE POTS	PACKAGING		
		WIDTH	LENGTH	DEPTH	CAVITIES		PCS / CTN	CTNS / SKID	BULK
100 Nursery Container Transport Tray Wide Lip	QTTWL12	14.12	19.00	4.81	12	INC1QT, TQTMGT	50	24	1,950
300 Nursery Container Transport Tray Wide Lip	3QTTWL3	6.63	19.88	5.78	3	INCTGAL, 65AMGT, 65NTG	75	56	2,100
6-Ct. Trade Gallon Open Flat Bottom	TGOF6PS	13.00	19.63	6.63	6	INCTGAL, 65NTG	50	42	

INCTGAL

3QTCT

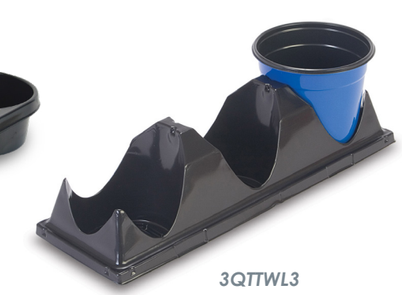

3QTTWL3

HANGING BASKETS

Created for both growers and consumers. Patented reservoir and Maxi-Mizer® drainage system for saucerless baskets allows water to flow through, yet provides a reservoir at the bottom.

- **Available with smooth bowls, fluted sides or swirled sides**
- **Sturdy baskets come with or without a saucer**
- **Works with plastic or wire hangers to meet the growers' needs**

HANGING BASKETS

DESCRIPTION	SAUCER	PRODUCT CODE	DIMENSIONS		VOLUME			DRAINAGE	HANGER ATTACHMENT	COMPATIBLE HANGER	PACKAGING		
			DIAMETER	DEPTH	LIQUID		DRY				PCS / CTN	CTNS / SKID	BULK
					U.S.	METRICS	CU. IN.						
8" Fluted	Saucerless	IFHB8	8.25	5.25	2.81 qt	2.66 L	162	Maxi-Mizer®	Over-rim	I16ACL, I16ACT	50	90	7,350
10" Imperial	Saucerless	IIHB10	10	6.50	1.50 gal	5.68 L	347	Maxi-Mizer®	Over-rim & Wire	I16ACL, I16ACT, Z21LH50	50	50	4,500
10" Contempo Swirl	Saucerless	ICT10	9.88	6	1.28 gal	4.84 L	295	Maxi-Mizer®	Over-rim & Wire	I16ACL, I16ACT, I19ACT, I19SPCL, Z21LH50	50	50	4,500
10" Deluxe Traditional Textured	Saucerless	IDT10	10.50	5.21	1.25 gal	4.75 L	290	Maxi-Mizer®	Over-rim & Wire	I16ACL, I16ACT, I19ACT, I19SPCL, Z21LH50	50	32	4,000
10" Deluxe Traditional Textured, w/ hanger	Saucer	IDTS10	10.50	5.44	1.25 gal	4.75 L	290	Side-Bottom	Over-rim & Wire	I16ACL, I16ACT, I19ACT, I19SPCL, Z21LH50	50	48	4,000
10" Deluxe Traditional Textured, w/o hanger	Saucer	IDTS10NH	10.50	5.44	1.25 gal	4.75 L	290	Side-Bottom			50	48	4,000
10" Lightning w/ Tag Slot	Saucerless	KLTN10	10	6.63	1.5 gal	5.68 L	346		Over-rim & Wire	I16ACL, I16ACT, I19ACT, Z21LH50	50	50	4,560
11" Hanging Basket w/ Tag Slot	Saucerless	ICHB11	11	7	1.75 gal	7.96 L			Over-rim, In-rim, & Wire	I16ACL, I16ACT, I19ACT, Z21LH50	50	40	
12" Deco - Swirl	Saucerless	IDS12	11.81	7.22	2.25 gal	8.53 L	520	Maxi-Mizer®	Over-rim & Wire	K22ACL, Z24164STW	25	48	950

IIHB10

ICT10

ICHB11

IDS12

RESERVOIRS

DESCRIPTION	PRODUCT CODE	DIMENSIONS	DRAINAGE	COMPATIBLE HANGING BASKET	PACKAGING		
		DIAMETER			PCS / CTN	CTNS / SKID	BULK
Reservoir	HBR10	7	Maxi-Mizer®	For 10" and 12" Hanging Baskets	450	40	10,800

HBR10

DESCRIPTION	PRODUCT CODE	DIMENSIONS		TYPE	COMPATIBLE HANGING BASKET	CASE BUNDLE		BULK BUNDLE	
		# OF STRANDS	LENGTH			PCS / CTN	CTNS / SKID	PCS / CTN	CTNS / SKID
16" Hanger	I16ACL	3	16"	Double Clip	For 10" Hanging Basket and larger			450	24
16" Hanger	I16ACL50	3	16"	Double Clip	For 10" Hanging Basket and larger	50	108		
16" Hanger w/ Long Clip	I16ACT	3	16"	Double Clip	For 10" Hanging Basket and larger			450	24
16" Hanger w/ Long Clip	I16ACT50	3	16"	Double Clip	For 10" Hanging Basket and larger	50	108		
19" Hanger w/ Long Clip	I19ACT	3	19"	Double Clip	For 10" Hanging Basket and larger			450	28
19" Hanger w/ Long Clip	I19ACT50	3	19"	Double Clip	For 10" Hanging Basket and larger	50	80		
19" Hanger	I19SPCL	3	19"	Snap Clip	For 8" & 10" Hanging Basket and larger			450	28
19" Hanger	I19SPCL50	3	19"	Snap Clip	For 8" & 10" Hanging Basket and larger	50	80		
22" Hanger	K22ACL25	4	22"	Double Clip	For 12" Hanging Basket	25	80		
22" Hanger	K22ACL500	4	22"	Double Clip	For 12" Hanging Basket			500	24

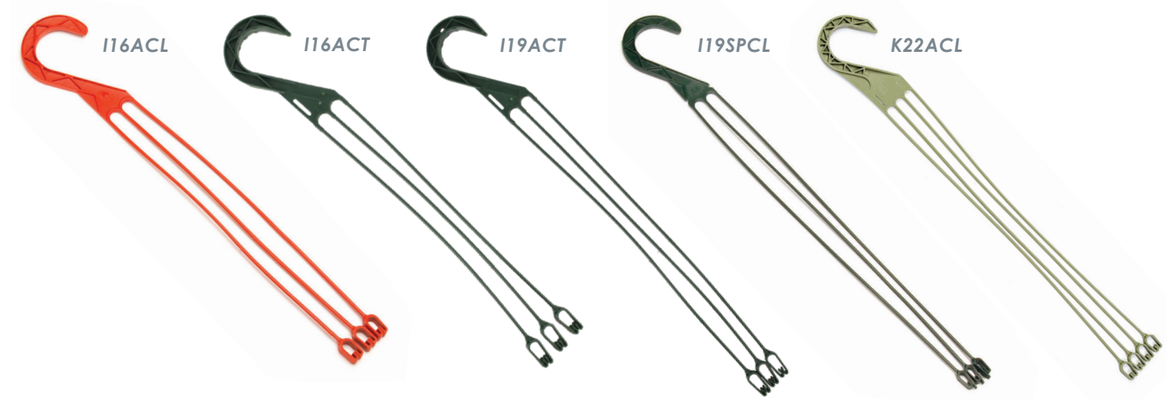

WIRE HANGERS

DESCRIPTION	PRODUCT CODE	DIMENSIONS		TYPE	COMPATIBLE HANGING BASKET	BULK BUNDLE	
		# OF STRANDS	LENGTH			PCS / CTN	CTNS / SKID
21" Wire Hanger	Z21LH50	3	21"	Wrapped Wire	For 8" and 10" Hanging Basket	50	400
24" Wire Hanger	Z24164STW	4	24"	Wrapped Wire	For 12" Hanging Basket	50	200

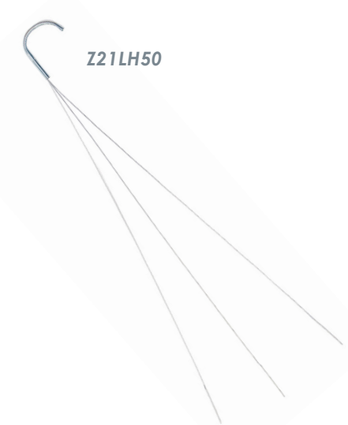

Z21LH50

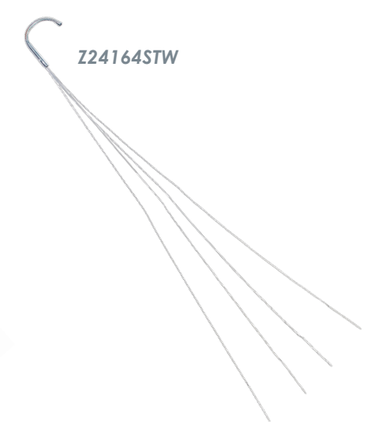

Z24164STW

PLANT SUPPORT

Our variety of durable plant support products are designed to support plants, while not getting in their way as they continue to grow.

PLANT SUPPORT RINGS: THERMOFORM POTS

DESCRIPTION	PRODUCT CODE	DIAMETER (INCHES)	DEPTH (INCHES)	PCS / CTN
6.00 Support Ring	H6SUPRT	6.00	3.38	1,400
7.00 Support Ring	H7SUPRT	7.00	3.75	1,250
8.00 Support Ring	H8SUPRT	8.00	4.25	1,250
9.00 Support Ring	H9SUPRT	9.00	4.63	500
10.00 Support Ring	H10SUPRT	10.00	5.25	500

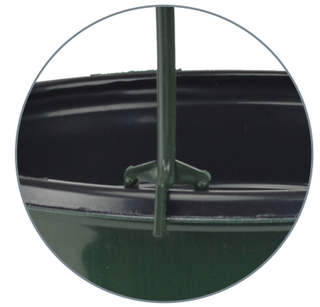

Plant Support Ring for Thermoform Pot: H7SUPRT with 65AMGT

PLANT SUPPORT RINGS: INJECTION MOLDED POTS

DESCRIPTION	PRODUCT CODE	DIAMETER (INCHES)	DEPTH (INCHES)	PCS / CTN
4.00 Support Ring	H4SUPIM	4.00	2.38	1,680
4.00 Support Ring	H4SUPIMG3	4.00	2.38	3,000
5.00 Support Ring	H5SUPIM	5.00	3.25	1,000
6.00 Support Ring	H6SUPIM	6.00	3.38	1,500
7.00 Support Ring	H7SUPIM	7.00	3.75	1,250
8.00 Support Ring	H8SUPIM	8.00	4.25	1,250
9.00 Support Ring	H9SUPIM	9.00	9.63	500
10.00 Support Ring	H10SUPIM	10.00	5.25	500
12.00 Support Ring	H12SUPIM	12.00	7.00	450
14.00 Support Ring	H14SUPIM	14.00	9.00	400

Plant Support Ring for Injection Molded Pot: IA10 with H10SUPIM

FOLIAGE CAGES

DESCRIPTION	PRODUCT CODE	DIMENSIONS: DIAMETER (INCHES)	COMPATIBLE POTS	PACKAGING: PCS / CTN	PACKAGING: CTNS / SKID
Foliage Cage	I8SRINGH	8	IR800H	544	48

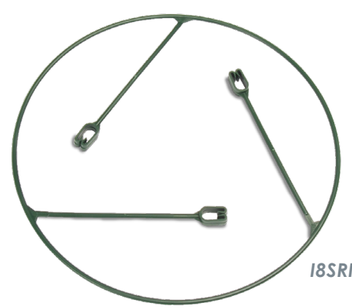

I8SRINGH

PLANT RINGS (NO LEGS)

DESCRIPTION	PRODUCT CODE	DIAMETER (INCHES)	PCS / CTN
8.00 Support Ring	H8CYSUP	8.00	300
10.00 Support Ring	H10CYSUP	10.00	300
12.00 Support Ring	H10CYSUP	12.00	350
14.00 Support Ring	H14CYSUP	14.00	450
16.00 Support Ring	H16CYSUP	16.00	550

Plant Ring (no legs)

WATER CONSERVATION

Landmark is an industry leader in the research and development of water conservation products for horticulture. It's just one more way we help solve growers' everyday challenges.

- Helps growers save water, fertilizer and time
- Organizes crops to maximize growing space and air circulation
- Elevated overflow drains remove excess water while creating a reservoir for proper water and fertilizer uptake

**Please note: when ordering water collectors, please refer to pot placements per sheet.*

W14X14

WATER COLLECTORS

DESCRIPTION CENTER TO CENTER MEASUREMENT	PRODUCT CODE	DIMENSIONS: SAUCER DIAMETER (INCHES)	DIMENSIONS: WIDTH (INCHES)	DIMENSIONS: LENGTH (INCHES)	COMPATIBLE POTS	ADDITIONAL OPTIONS	POT PLACEMENTS / SHEET	PACKAGING: SHEETS / CTN	PACKAGING: POT UNITS / CASE	PACKAGING: CTNS / SKID
14" x 14" Water Collector	W14X14	5.50	14.13	28.25	To 8.00 Round	Special cuts/counts	2	100	200	24
20" x 20" Water Collector	W20X20	8.44	20.06	20.06	To 10.00 Round		1	100	100	32

WATER-MATICS

DESCRIPTION CENTER TO CENTER MEASUREMENT	PRODUCT CODE	DIMENSIONS: WIDTH	DIMENSIONS: LENGTH	DIMENSIONS: DEPTH	COMPATIBLE POTS	ADDITIONAL OPTIONS	PACKAGING: SHEETS / CTN	PACKAGING: CTNS / SKID	PACKAGING: BULK
4.50 Square Transport Water-Matic Tray (8)	45ST8WM	10.79	21.23	3.63	4.5P	Side/bottom drainage	75	32	2,400
4.50 Round/Square Tray (8)	45RSWM	10.13	20.25	2.44	4.50 Round or Square	Heavy Duty; High Overflow	100	32	
6.50 Water-Matic Tray (6)	65WM	13.03	20.13	2.69	65NTG	Heavy Duty; High Overflow	100	28	2,400

45ST8WM

45RSWM

65WM

BOTANICA™
COLLECTION

Our Botanica Collection of pots and containers are a premium decorative series without premium prices. Great for container gardens, combination planters, patios and house plants.

TERRA COTTA
COLOR CODE: 102

TAN
COLOR CODE: 105

CHOCOLATE
COLOR CODE: 104

MARTINI OLIVE
COLOR CODE: 202

BLACK
COLOR CODE: 100

SLATE
COLOR CODE: 236

ROUND CONTAINERS

INSPIRATION WALL PLANTER

INSPIRATION BOWL

TREASURE BOWL

TIFFANY DISH

SERENE ROUND PLANTER

SERENE HANGING BASKET

ROUND CONTAINERS

SATURN PLANTER

HICKORY BARREL

PRESTIGE

VINEYARD

BEACHCOMBER

TIFFANY OCTAGON

8.75 SAUCER

FLUTED ROUND PLANTER

FLUTED OVAL PLANTER

SPARTA URN

DESCRIPTION	PRODUCT CODE	DIAMETER	DEPTH	LIQUID VOLUME		DRY VOLUME	COMPATABILITY	PCS/ CTN	CTNS/ SKID	BULK
10" INSPIRATION WALL PLANTER	KINS10	10"	7"	1.5 GAL	5.8 L	353 CU. IN.		75	24	3,360
11.5" INSPIRATION BOWL	KCI303	11.6"	5.5"	1.5 GAL	5.7 L	352 CU. IN.		50	48	3,080
10" TREASURE BOWL	KTSB10	10"	5.3"	1 GAL	3.8 L	231 CU. IN.		100	32	5,500
12" TREASURE BOWL	KTSB12	12"	5.6"	1.5 GAL	5.9 L	359 CU. IN.		50	48	3,300
14" TREASURE BOWL	KTSB14	14"	5.7"	2.1 GAL	7.9 L	482 CU. IN.		50	36	2,475
8" TIFFANY DISH ROUND	KTRD8	8"	3"	0.4 GAL	1.6 L	97 CU. IN.		100	60	8,580
10" TIFFANY DISH ROUND	KTRD10	10"	3.2"	0.7 GAL	2.7 L	165 CU. IN.	KSC875	100	40	5,980
12" TIFFANY DISH ROUND	KTRD12	12"	3.5"	1.1 GAL	4.3 L	261 CU. IN.		50	48	2,916
10" SERENE ROUND PLANTER	KSDC10	10"	7.6"	1.5 GAL	5.7 L	346 CU. IN.		100	32	5,300
12" SERENE ROUND PLANTER	KSDC12	12"	9.1"	2.5 GAL	9.5 L	577 CU. IN.		50	36	2,820
12" SERENE HANGING BASKET	KSDB12	12"	7.5"	2 GAL	7.6 L	462 CU. IN.	HANGER: K22ACL	50	36	3,240
8" SATURN ROUND PLANTER	KSAT8	8.8"	5.7"	3.4 QT	3.2 L	197 CU. IN.	HANGERS: I16ACL, I19SPCL	100	40	7,000
10" SATURN TRUE ROUND PLANTER	KTSAT10	10"	7.9"	1.6 GAL	6.1 L	369 CU. IN.	HANGERS: I16ACL, I19SPCL	50	32	3,600
10" SATURN ROUND PLANTER	KSAT10	11.5"	7.9"	2.1 GAL	7.7 L	473 CU. IN.	HANGER: K22ACL	50	40	3,290
12" SATURN ROUND PLANTER	KSAT12	13.5"	9.3"	3.4 GAL	13 L	797 CU. IN.		40	30	2,100
14" SATURN ROUND PLANTER	KSAT14	15.9"	11.2"	5.8 GAL	21.8 L	1,330 CU. IN.		30	16	1,080
9.75" HICKORY ROUND PLANTER	KCT250	9.8"	6.6"	1.4 GAL	5.4 L	332 CU. IN.		80	32	4,400
10.5" HICKORY ROUND PLANTER	KCT270	10.5"	7.5"	1.8 GAL	6.9 L	422 CU. IN.		80	32	3,780
11.75" HICKORY ROUND PLANTER	KCT305	11.75"	7.6"	2.6 GAL	9.7 L	594 CU. IN.		40	48	2,940
13" HICKORY ROUND PLANTER	KCT340	13"	9.6"	3.5 GAL	13.2 L	805 CU. IN.		40	36	1,900
14.5" HICKORY ROUND PLANTER	KCT380	14.5"	10.5"	4.5 GAL	17 L	1,036 CU. IN.		30	36	1,620
16.75" HICKORY ROUND PLANTER	KCT430	16.75"	12"	6.7 GAL	25.4 L	1,549 CU. IN.		15	30	990
13.5" PRESTIGE ROUND PLANTER	KCF014	13.5"	10.3"	3.5 GAL	13.2 L	811 CU. IN.		25	27	1,260
17.5" PRESTIGE ROUND PLANTER	KCF018	17.5"	14.3"	7.9 GAL	29.7 L	1,814 CU. IN.		20	18	750
17.5" VINEYARD ROUND PLANTER	KCFP18	17.7"	13.8"	8.1 GAL	30.7 L	1,886 CU. IN.		15	16	516
10" BEACHCOMBER ROUND PLANTER	KBC10	10"	7.3"	1.5 GAL	5.7 L			100	32	5,700
13" TIFFANY OCTAGON PLANTER	KTOB13	13"	8.9"	2.5 GAL	9.5 L		HANGER: K22ACL	25	45	1,935
14" FLUTED ROUND PLANTER	KFPN14	14.2"	9.5"	3.6 GAL	13.7 L	836 CU. IN.		30	16	2,115
12" FLUTED OVAL PLANTER	KOVL12	13" x 5"	4"	2.5 QT	2.3 L	143 CU. IN.		100	32	3,900
12" FLUTED OVAL SAUCER	KOVSL12	11.8" x 4.3"	0.9"					100	64	
16" FLUTED OVAL PLANTER	KOVL16	16" x 6.7"	6"	1.8 GAL	6.9 L	419 CU. IN.		50	36	2,682
16" FLUTED OVAL SAUCER	KOVSL16	14.6" x 5.7"	1"					50	72	
12" SPARTA URN (2 PC)	KCZ305	11.8"	11.6"	1.6 GAL	6 L	374 CU. IN.		25	48	1,750
8.75 SAUCER	KSC875	8.75"	0.75"				KSAT10, KTSB12, KTSB14, KSDC12, KTRD10, KCI303	50	80	

SQUARE CONTAINERS

SERENE SQUARE PLANTER

GARDEN WEAVE

ZEN PLANTER

DIAMOND WEAVE PLANTER

TETRA SQUARE PLANTER

DESCRIPTION	PRODUCT CODE	DIAMETER	DEPTH	LIQUID VOLUME		DRY VOLUME	COMPATABILITY	PCS/ CTN	CTNS/ SKID	BULK
7.5" SERENE SQUARE PLANTER	KSMQ75	7.5"	7.3"	1.1 GAL	4.2 L	256 CU. IN.		100	72	10,368
10" SERENE SQUARE PLANTER	KSMQ100	10"	7.9"	2 GAL	7.6 L	462 CU. IN.	KSMQS10	80	32	4,240
10" SERENE SQUARE SAUCER	KSMQS10	7.5"	0.88"				KSMQ100			
11.5" SERENE SQUARE PLANTER	KSMQ115	11.5"	10"	3.5 GAL	13.2 L	807 CU. IN.		25	48	2,520
12" GARDEN WEAVE SQUARE PLANTER	KGWB12	12"	5.1"	2 GAL	7.6 L			50	48	3,540
9.75" ZEN SQUARE PLANTER	KZS975	9.75"	9.8"	2.3 GAL	8.5 L			50	32	4,420
9.75" DIAMOND WEAVE SQUARE PLANTER	KDWS975	9.75"	9"	2.5 GAL	9.4 L	573 CU. IN.		20	64	2,540
10.5" TETRA SQUARE PLANTER	KCF270	10.5"	8.8"	2.5 GAL	9.3 L	568 CU. IN.		50	32	2,320
12.5" TETRA SQUARE PLANTER	KCF320	12.5"	10.6"	4 GAL	15.2 L	927 CU. IN.		20	48	1,560
14.75" TETRA SQUARE PLANTER	KCF380	14.7"	12"	6.6 GAL	25 L	1,543 CU. IN.		20	27	1,035
23.5" MASONRY WINDOW BOX	KCF600	23.5" x 8.5"	7"	4.3 GAL	16.2 L	990 CU. IN.		30	25	1,400
14" PLANTER BOX (THERMOFORMED)	714PB	7"	4.2"	1.3 GAL	5.2 L	315 CU. IN.		100	36	

MASONRY WINDOW BOX

14" PLANTER BOX

BRANDING

We make it easy to get your product noticed by consumers with our branding, printing and labeling expertise. Choose from our wide variety of standard and custom colors, or let us match your specific color requirements – to reinforce your brand and provide instant product identification among both growers and consumers.

MINIMUMS	AMOUNT
COLOR	6 Bulk Boxes or 3 Pallets
BRANDING / PRINTING	6 Bulk Boxes or 3 Pallets
LABELING	2 Bulk Boxes or 1 Pallet

- Differentiate your plants by price or variety
- Enhance your POP displays
- Add seasonal recognition (pastels for spring, warm colors for fall)

Our high-quality on-pot printing and labeling options also make a splash at retail. Add your company logo and tagline to pots. Include a printed message right on the pot or its handle. Or add your contact information, website, growing instructions – just about anything you want to include.

Note: Minimum quantities may apply

Custom Colors

Standard Colors

Printing & Labeling

CAPABILITIES

We want to hear your thoughts on how we can assist you and your fellow professional growers. Chances are, you have a great idea that we haven't thought of yet. Also, we can help if you have a need for a specific product or product enhancement. We have the ability and experience to take your ideas from concept to production. Our engineers and research and development team create CAD product designs and full CNC / CAM mills for manufacturing.

- In-house design, prototyping, sampling and testing
- 3 CAD stations
- 3D and G-code capabilities
- Project management, including offshore program management
- Fast turnaround – from to design to production in several weeks
- Intellectual property experience

Our tooling department includes:

- CNC lathes
- CNC and CAM mills
- Surface and OD/ID grinders
- Bench and fitting

T50R

SO78

PG3001

288OCTKLR

IAHEX11W

80LP10

IAS604

MCTQT4

IAMBAQA

IA208

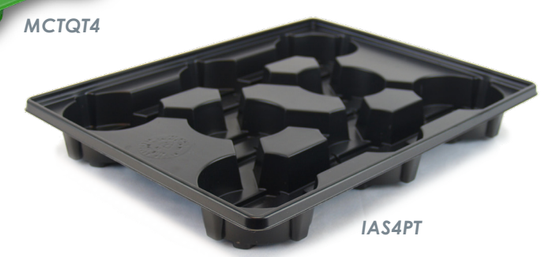

IAS4PT

WARNING: Polystyrene (PS) and Polyvinyl chloride (PVC) contains chemicals known to the State of California to cause cancer. A label created and applied on these products may be provided to indicate this warning, please contact your sales manager or customer service representative for pricing.

For information about our custom project capabilities. Go to www.LPCustomPlastic.com to get more details!

Since 1984, Landmark Plastic has been a family-run business with a singular mission: to provide growers with a full line of problem-solving container products. Today, we're just as focused on that goal as ever. And we'll continue to help simplify the container-buying process through the next 38 years and beyond.

HEADQUARTERS

1331 Kelly Ave. Akron, Ohio 44306
800.242.1183
Office Phone: 330.785.2200
Fax: 330.785.9200
www.landmarkplastic.com

Steve Beall: VP - Sales & Marketing
330.785.2200 ext 205
SBEALL@LANDMARKPLASTIC.COM

Fred DeSantis: National Accounts Manager
330.631.7888
FERD@LANDMARKPLASTIC.COM

REGIONAL SALES MANAGERS

Skip Marr: Regional Manager - Central
636.328.1099
SKIP@LANDMARKPLASTIC.COM

John McGowan: Regional Manager - Great Lakes
330.212.4046
JMCGOWAN@LANDMARKPLASTIC.COM

Brian Kluge: Regional Manager - West Coast
234.738.5865
BKLUGE@LANDMARKPLASTIC.COM

Blake Hunter: Regional Manager - Southeast
330.208.7086
BLAKEH@LANDMARKPLASTIC.COM

Joe Regueiro: Regional Manager - Northeast
330.208.5678
JOSEPHR@LANDMARKPLASTIC.COM

©2022 Landmark Plastic Corporation